

054378

RECEIVED
LARAMIE COUNTY
CHEYENNE, WY.

'89 FEB 21 PM 1 **CERTIFIED LAND CORNER RECORDATION**

DESCRIPTION OF CORNER EVIDENCE FOUND, AND ORIGINAL RECORD (If known)

S.23 S.24
S.26 S.25
T.17N., R.64W.
6th P.M.

Found bent 3/4" iron pipe down 0.5' at centerline county road South, 16' South of fence East, 16' North of fence West, 25' East & West of North South R/W fences.

G.L.O. Record: Sandstone 22"x10"x5" set 12" deep marked with 2 notches on South side & 1 notch on East side. Set by Charles A. Caton & Suther Poland, July 9, 1873.

DESCRIPTION OF MONUMENT AND ACCESSORIES ESTABLISHED TO PERPETUATE THE ORIGINAL LOCATION OF THIS CORNER:

At the corner: Reset 3/4" bent pipe with 5/8"x18" rebar with 2" Aluminum Cap stamped as shown below.

Accessories : See ties below.

SKETCH, WITH COURSE AND DISTANCE TO ADJACENT CORNER IF DETERMINED IN THIS SURVEY. (May Sketch or Paste Reproduction on Reverse Side.)

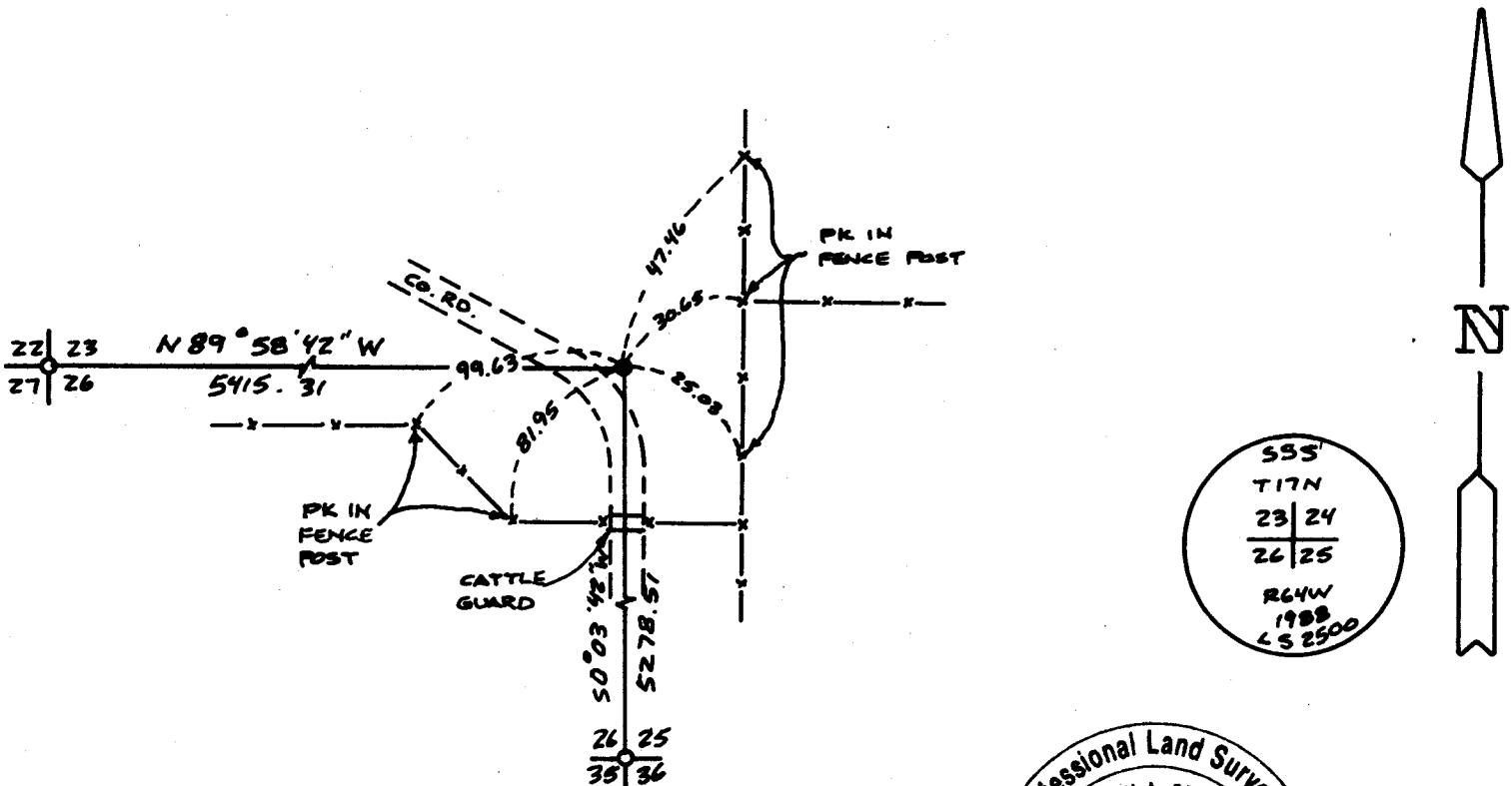

555
T17N
23 | 24
26 | 25
R64W
1988
LS 2500

I, John A. Steil certify that I have carefully performed or reviewed the work done on the diagrammed corner as reported on this recordation form and approve the same.

Signature of Surveyor



L.S. 2500
Registration No.

STATE OF WYOMING,
Office of Clerk and Recorder,
County of _____

This "corner record" was filed for record on the _____ day of _____, 19____, was noted on the cross-index plat and is assigned page No. _____, in book No. _____

Janet C. Whitehead
County Official

| | | | | |
|-----------------|-------|--------|--------|----------|
| Cross Index No. | R-21 | T. 17N | R. 64W | Mer. 6th |
| _____ | _____ | _____ | _____ | Mer. |
| _____ | _____ | _____ | _____ | Mer. |
| _____ | _____ | _____ | _____ | Mer. |
| _____ | _____ | _____ | _____ | Mer. |
| _____ | _____ | _____ | _____ | Mer. |
| _____ | _____ | _____ | _____ | Mer. |